Lifting Solutions Group
Axel Johnson International

# Endless lashing BLACKLINE 35mm STF 200 daN LC 1500daN

## Product information



The Lashing Endless Blackline is a reliable solution for discreet and robust security in demanding environments. With its matte black finish, it is ideal for areas where aesthetics and subtlety are important, such as stages, military installations or modern interiors. The Lashing Endless combines high strength with a minimalist look, providing professional security without being conspicuous.

... *Read more*

**Material:** Polyester & Steel
**Marking:** According to standard
**Finish:** Painted Black
**Standard:** EN 12195-2

**Certex Polska**
info@certex.pl
+48 91 817 28 49

© November 2026 - All Rights Reserved

Lifting Solutions Group
Axel Johnson International

# Endless lashing BLACKLINE 35mm STF 200 daN LC 1500daN

## Blueprint

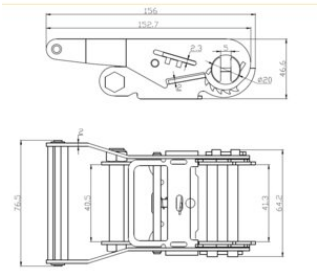

## Technical data

| Part code | LC daN | Length m | Band width mm | Design | STF daN |
|---|---|---|---|---|---|
| 25050550F | 1,500 | 4 | 35 | Endless | 200 |
| 25050551F | 1,500 | 6 | 35 | Endless | 200 |
| 25050552F | 1,500 | 8 | 35 | Endless | 200 |
| 25050553F | 1,500 | 10 | 35 | Endless | 200 |

**Certex Polska**
info@certex.pl
+48 91 817 28 49

© November 2026 - All Rights Reserved