Lifting Solutions Group
Axel Johnson International

Endless lashing BLACKLINE 35mm STF 200 daN LC 1500daN

Product information



The Lashing Endless Blackline is a reliable solution for discreet and robust security in demanding environments. With its matte black finish, it is ideal for areas where aesthetics and subtlety are important, such as stages, military installations or modern interiors. The Lashing Endless combines high strength with a minimalist look, providing professional security without being conspicuous.

... *Read more*

Marking: According to standard
Standard: EN 12195-2

Certex Polska
info@certex.pl
+48 91 817 28 49

© November 2026 - All Rights Reserved

Lifting Solutions Group
Axel Johnson International

Endless lashing BLACKLINE 35mm STF 200 daN LC 1500daN

Blueprint

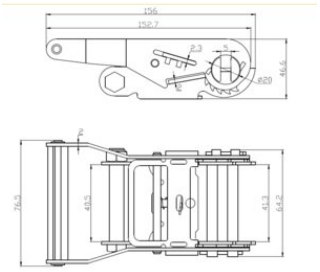

Technical data

Код товара	LC daN	Длина м m	Band width mm	Design	STF daN
25050550F	1 500	4	35	Endless	200
25050551F	1 500	6	35	Endless	200
25050552F	1 500	8	35	Endless	200
25050553F	1 500	10	35	Endless	200

Certex Polska
info@certex.pl
+48 91 817 28 49

© November 2026 - All Rights Reserved